

Оскаръ Бёме.

КОНЦЕРТЪ

для ТРУБЫ (in A)

(КОРНЕТЪ А ПИСТОНЪ)

съ сопровожденіемъ ФОРТЕПИАНО.

Оркестровая Партитура Руб. 3. 50.
Труба съ фортепиано „ 2. —

Парижъ 1900 г.
Высшая награда:

1896

„Grand prix“
и Золотая медаль.

Собственность издателя

П. Юргенсона,

Коммисіонера Придворной Пѣвческой Капеллы, Императорскаго Русскаго Музыкальнаго
Общества и Консерваторіи въ Москвѣ.

МОСКВА,
Неглинный проездъ 14.

ЛЕЙПЦИГЪ,
Тальштрассе 19.

С.-Петербургъ, у И. Юргенсона.

Электропечатня нотъ П. Юргенсона въ Москвѣ.

Herrn Ferdinand Weinschenk,
Lehrer am Königl. Conservatorium zu Leipzig,
gewidmet.

CONCERT

(E-moll)

für Trompete in A

(Cornet à pistons)

mit Clavierbegleitung

VON

Oskar Böhme.

OP. 18.

Orchesterpartitur Rbl. 3. 50.

Trompete mit Clavierbegleitung Rbl. 2.—

Eigentum des Verlegers

P. JURGENSON.

Kommissionär der Kaiserl. Hof Sängerkapelle, der Kaiserl. Russischen Musik-Gesellschaft
und des Conservatoriums in Moskau.

MOSKAU. | LEIPZIG.

St.-Petersburg, bei J. Jurgenson.

Notendruckerei von P. Jurgenson in Moskau.

CONCERT.

O. BÖHME, Op. 18.

Allegro moderato. M.M. ♩ = 108.

poco rit.

Flauti. *a 2*

Oboi. *a 2*

Clarineti in A I. II.

Fagotti. *a 2*

Corni in F I. II. III. IV.

Trombi in A.

Tromboni I-III. Tr. Basso.

Timpani E, H.

Trompette Solo in A.

Violini I.

Violini II.

Viole.

Celli.

C-Bassi.

Allegro moderato. M.M. ♩ = 108.

poco rit.

a tempo

a tempo

Cl. I.

=

Cl. I.

A Poco meno.

A Poco meno.

Ob.
Cl. I.
mp
p
mp
mp

Ob.
Cl. I.
Fag.
Corni
p
p
p
p

Tr. Basso

Poco meno.

Poco meno.

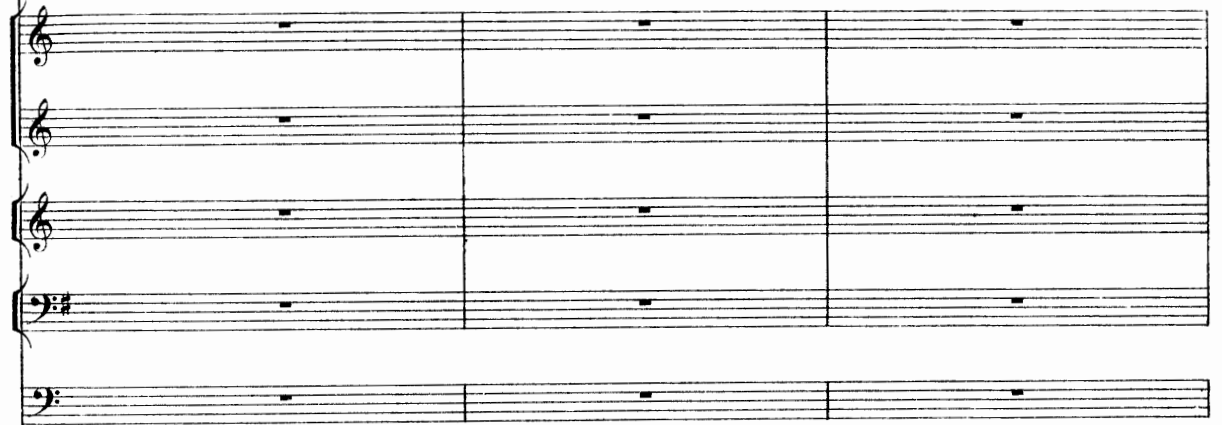

Cl.

Cl. I.

Cl. II.

Fag.

Corni.

p cre - - scen - - do
cre - - scen - - do
cre - - scen - - do
cre - - scen - - do
cre - - scen - - do

cre - - scen - - do
cre - - scen - - do
cre - - scen - - do
cre - - scen - - do
cre - - scen - - do

cre - - scen - - do
cre - - scen - - do
cre - - scen - - do
cre - - scen - - do
cre - - scen - - do

D Poco meno.

D Poco meno.

E

poco a poco cresc. e string.

Timp. in E.

poco a poco cresc. e string.

Adagio religioso. M. M. (♩ = 48)

Flauti. *SOLO* *molto crescendo mf* *ff* *ten.*

Oboi. *p* *SOLO* *ff* *ten.*

Clarinetto in B. *p* *SOLO* *ff* *ten.*

Fagotti. *p* *SOLO* *ff* *ten.*

Corni in F I. *SOLO* *p* *molto crescendo* *ff* *ten.*

II. *p* *molto crescendo* *ff* *ten.*

III. *ff* *ten.*

IV. *ff* *ten.*

Trombi in B. *mf* *ff* *ten.*

Tromboni I, II, III. *mf* *molto crescendo* *ff* *ten.*

Tuba. *ff* *ten.*

Timpani in C, G. *ff* *ten.*

Trompeta in A *SOLO.*

Violini I. *ff* *div.*

Violini II. *ff* *div.*

Viole. *ff* *div.*

Celli. *ff*

C. Bassi. *ff*

Adagio religioso. M. M. (♩ = 48)

Solo p

mf

Solo mf

mf

pp

arco div.

pp

arco div.

pp

arco div.

pp

mf

arco

mf

mf

mf

mf

mf

f

f

f

f

f

p *stringendo e crescendo*

p

p

p

div.

Allegretto. M.M. ♩ = 132.

a tempo

Allegretto. M.M. ♩ = 132.

a tempo

Fl. a 2

Ob.

Cl.

Fag.

Cor.III.

fp *f*

p *f*

Ob.

Cl.

Fag.

p *dim.*

p *dim.*

p *dim.*

Cor.

Timp.

p *dim.*

pp

p *p*

p *dim.*

p *dim.*

A single musical staff labeled "Timp." (Timpani) with a bass clef, showing a rhythmic pattern of eighth notes.

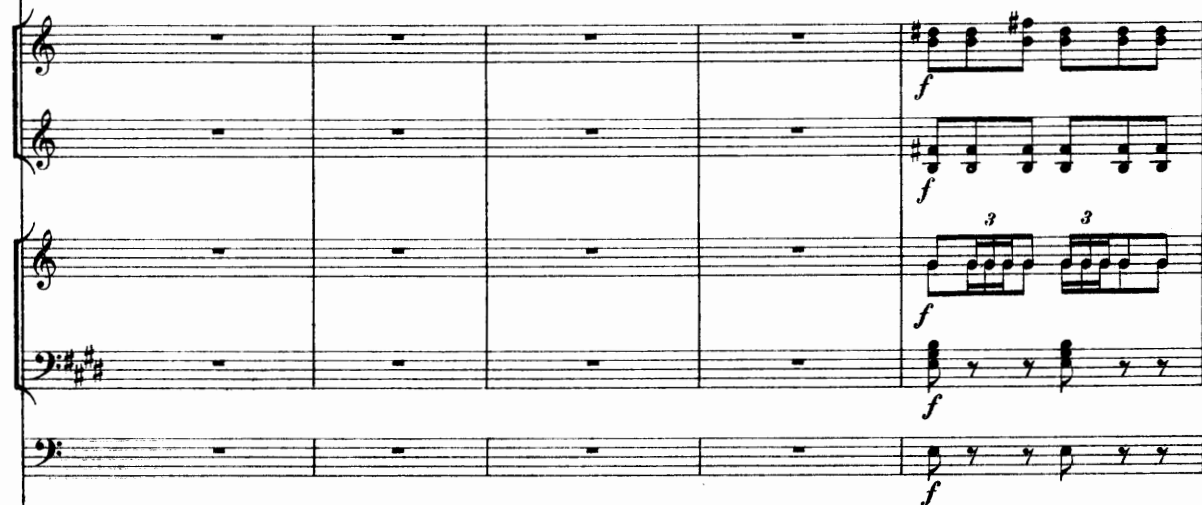

a tempo

rit.

rit.

a tempo

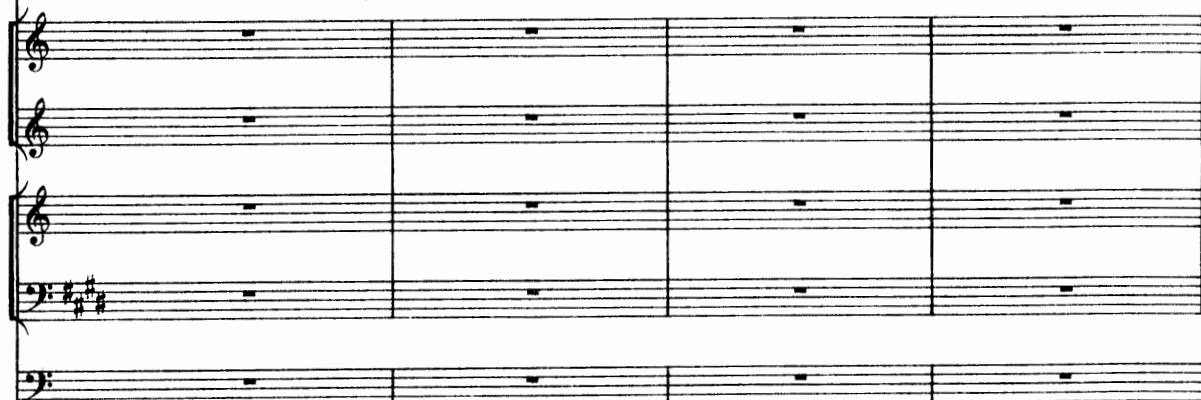

Ob.

Cl.III.

Fag.

Corni.

Tromp. SOLO

Viol. I.

F1.

Ob.

Cl.III.

Viol. I.

Viol. II.

Viol. III.

Viol. IV.

Viol. V.

Viol. VI.

Viol. VII.

Viol. VIII.

Viol. IX.

Viol. X.

FL

Ob.

FL

Ob.

Clarinet

Bassoon

Bass

Violin

Viola

Cello

Double Bass

FL

FL

Ob.

Clarinet

Bassoon

Bass

Violin

Viola

Cello

Double Bass

I

mf a 2 mf

a 2 mf

trm

trm

trm

mf
I
mf
mf
f

Solo
f
3
3
3
sf

trm
mf
trm
sf

f
mf
mf
mf
f

I

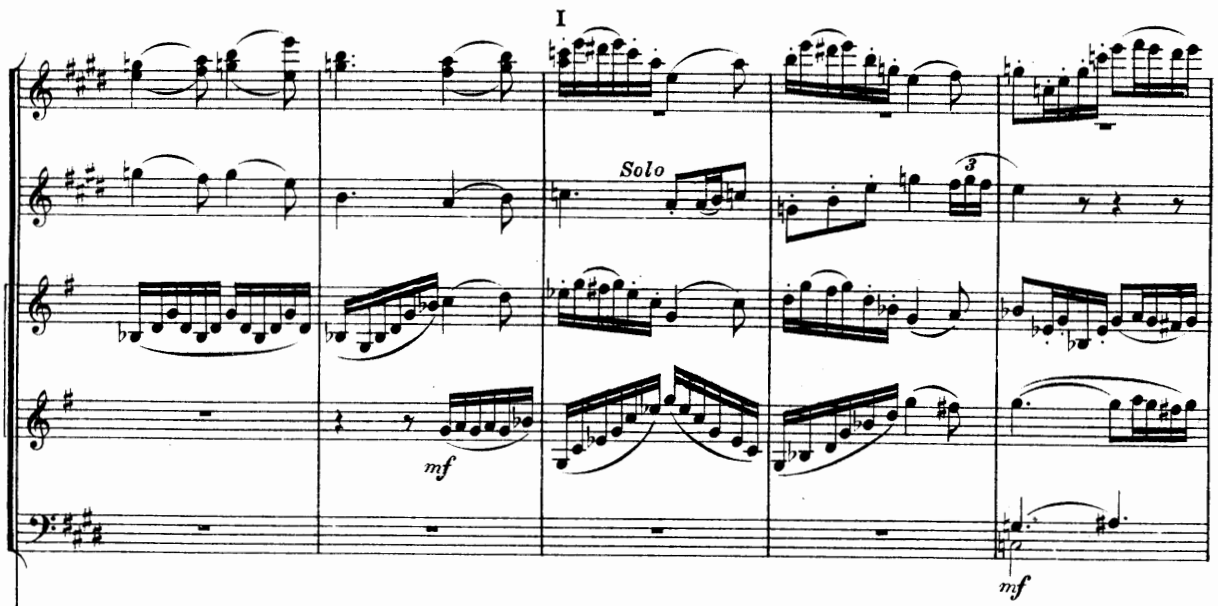

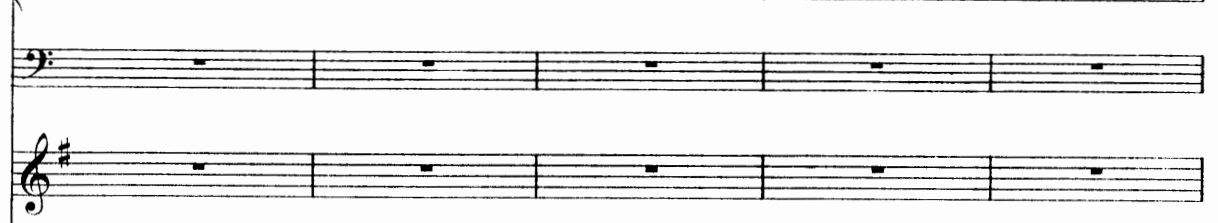

a 2
p *mf*

Solo
p

p

p *mf*

Fl.

Ob.

Cl. I.

Cl. II.

Fag.

Cor. I, II.

tr

p

p

p

p

pizz.

p

Flauto I

ОСКАР ПЕНЕ

КОНЦЕРТ ДЛЯ ТРУБЫ С ОРКЕСТРОМ

Allegro moderato

Two empty musical staves at the bottom of the page.

B

Tempo I.

F Flauto I

Fiauto I

Flauto I

Piu mosso

ff

mf

p

mf

p

p

f

f

Adagio religioso

mf molto cresc.

ten.

ff

p

f

f

Flauto I

Flauto I

Flauto I

Four empty musical staves, each consisting of five lines, provided for additional notation or practice.

Flauto II

ОСКАР ПЕННЕ

КОНЦЕРТ ДЛЯ ТРУБЫ С ОРКЕСТРОМ

Alliegro moderato

f *poco rit.*

a tempo *p*

15 *f* *Cor. I*

2 18 *Fl. II* *mf* *mf*

rit.

Flauto II

B Tempo I

f

Poco meno
f *mp*

C Tempo primo

f

Poco meno
f *p*

ob. I FI. II tremolando
P e z e - scen - do

Flauto II

zit. **E** a tempo Poco a poco cresc. e string.

F Più mosso 10

p *mf* *f* *ff* *mf*

Flauto II

12 *mf* *p*

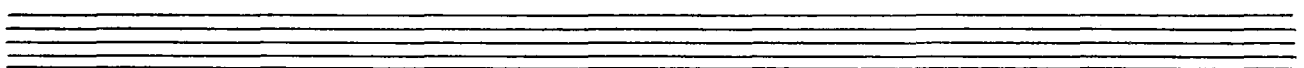

Adagio religioso

mf *molto cresc.*
ten.
ff *p* *p* *f*

14 *zall.* *p* *p*

ff *p* *mf*

dim.
Allegretto

2a II.

a tempo

fp

Rondo

Allegro scherzando

f

p

p

①

Flauto II

- Staff 1: *sf* (sforzando) and *f* (forte).
- Staff 2: *p* (piano).
- Staff 3: *p* (piano).
- Staff 4: *mf* (mezzo-forte).
- Staff 5: *zitt.* (zitterando) and *a tempo*.
- Staff 6: *p* (piano).
- Staff 7: *p* (piano).
- Staff 8: *ob. I* (oboe I) and *p* (piano).
- Staff 9: *Fl. II* (Flute II) and *p* (piano).

Performance markings include circled numbers 2, 3, and 4, which likely indicate fingerings or specific articulations. The score also features slurs, accents, and dynamic hairpins throughout.

Flauto II

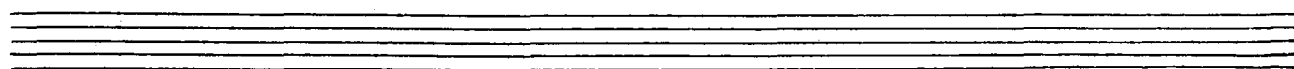
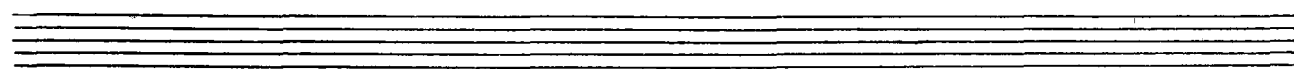
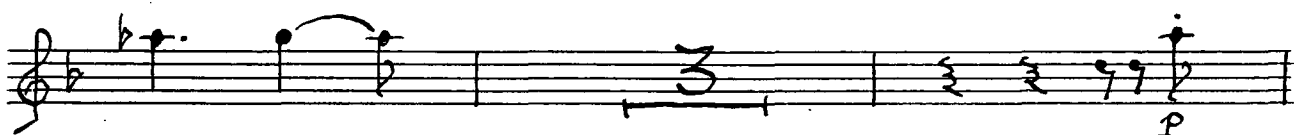

F'auto II

Additional markings include a circled '1' above the staff in measure 2, a circled '2' above the staff in measure 3, and a circled '4' above the staff in measure 4. The piece concludes with a double bar line and a fermata.

Five empty musical staves, each consisting of five horizontal lines, provided for further notation.

Обое I

ОСКАР ПЕМЕ

КОНЦЕРТ ДЛЯ ТРУБЫ С ОРКЕСТРОМ

Allergo moderato

Oboe I

rit. [B] Tempo I

Poco meno

Oboe I

mf

zit.

E poco a poco cresc. e string.

p

f

ff

F Piu mosso

10

12

6

f

f

Oboe I

Adagio religioso
soIo

p *3* *3* *3*

ff *ten.*

mp

p

f *f*

mf

rall.

mf *6/8*

ff

mf

Oboe I

Alliegretto

a tempo

p

mf

f

Rondo
Alliegro scherzando

f

p

dim.

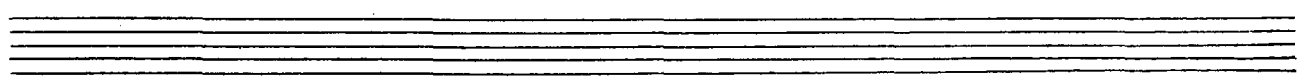

Oboe I

sf

f

p

2

mf

6

zit.

a tempo

p

mf

Oboe I

(4)

8 7

Oboe I

Empty musical staff 6.

Empty musical staff 7.

Empty musical staff 8.

Empty musical staff 9.

Empty musical staff 10.

Empty musical staff 11.

Empty musical staff 12.

Обое II

ОСКАР БЕМЕ

КОНЦЕРТ ДЛЯ ТРУБЫ С ОРКЕСТРОМ

Allergo moderato

Empty musical staff.

Empty musical staff.

Empty musical staff.

Oboe II

rit. **B** Tempo I

Poco meno

C mp Tempo primo

oro - scen -

D Poco meno

E

poco a poco cresc. e string.

Oboe II

Più mosso

Adagio religioso

molto cresc.

ten.

Empty musical staff at the bottom of the page.

Oboe II

2
p

f

Coz. I

3

Ob. II
mp

ff

mf

Allegretto
a tempo

3

fp

f p

Oboe II

Rondo
Allegro scherzando

[2]

rit. a tempo

[3]

Empty musical staves

Oboe II

Staff 1: *mf*

Staff 2: *mf*

Staff 3: *mf*

Staff 4: *p*

Staff 5: *mf*

Staff 6: *mf*

Staff 7: *mf*

Staff 8: *mf*

Staff 9: *mf*

Staff 10: *mf*

Staff 11: *mf*

Staff 12: *mf*

Staff 13: *mf*

Oboe II

71

p

mf

f

ff

Clarinetto I in B

Оскар Беме

Концерт для Трубы с Оркестром

Allegro moderato

Clarinetto I

A Poco meno

rit.

B Tempo I

Poco meno

Clarinetto I

Clarinetto I

mf

rit.

E a tempo poco a poco cresc.

e string. p

p

ff

ff

ff

F Più mosso p

mp

p

Clarinetto I

Clarinetto in B

Clarinetto I in B

Clarinetto I

Rondo

Cl. I in B

Allegro scherzando

Ciazinetto I

sf

f

p

sf

mf

rit.

a tempo

p

p

mf

Clarinetto I

Clarinetto I

- Staff 6:** Continues the melodic line with slurs.

Clarinetto I

Ten empty musical staves, each consisting of five lines, arranged vertically below the first two staves.

Clarinetto II in B

ОСКАР ПЕТЕ

КОНЦЕРТ ДЛЯ ТРУБЫ С ОРКЕСТРОМ

Allergo moderato

Ciazinetto II

B Tempo I

C Tempo primo

Clarinetto II

D crescen - do *f*

Poco meno *p*

mf *rit.*

E *a tempo* *poco a poco cresc. e string.*

ff

ff

ff

Clarinetto II

F Più mosso

Clarinetto II in B

Adagio religioso

Clarinetto II

Two empty musical staves at the bottom of the page.

Allegretto

Ciazinetto II

2all.

RONDO

Allegro scherzando

Ciazinetto in B

Clazinetto II

Clarinetto II

Clarinetto II

- Staff 2: Continues the melodic line.
- Staff 4: Includes a circled number 10, likely a fingering.
- Staff 6: Includes a circled number 11, likely a fingering.
- Staff 8: Includes a circled number 2, likely a fingering.

Fagotto I

ОСКАР БЕМЕ

КОНЦЕРТ ДЛЯ ТРУБЫ С ОРКЕСТРОМ

Allergo moderato

f

Poco rit.

tr *a tempo*

p

mf *f*

A *Poco meno*

Fagotto I

Empty musical staff 11.

Empty musical staff 12.

ese - seen -
Poco meno
Solo

do

f

D

p

trem

trem

p

mf

p

p

ff

Fagotto I

mf *pp*

mf

p

f

Adagio religioso

p *molto cresc.*

ff *ten.*

p

f *p*

f

Fagotto I

Eleventh staff of music, bass clef, 2/4 time signature, key signature of three flats. It features a *p* dynamic marking and a slur over two notes.

Twelfth staff of music, bass clef, 2/4 time signature, key signature of three flats. It includes a *p.* dynamic marking, a slur over two notes, and a *fp* dynamic marking.

fp

Fagotto I

f
p *dim.*

Rondo

Alliegro scherzando

f
p

fp

p

Fagotto I

Fagotto I

4

5

6

7

Fagotto I

mf

f ff

Fagotto II

ОСКАР ПЕНЕ

КОНЦЕРТ ДЛЯ ТРУБЫ С ОРКЕСТРОМ

Alllegro moderato

f

Poco rit.

tr *a tempo*
p

p

mf *f*

A *Poco meno* 12

Fagotto II

p

f *ut.* **B** *Tempo I* *f*

p *poco meno* *f* *pp*

C *Tempo primo* *f*

Fagotto II

D *cze - scen - do*
Poco meno Solo

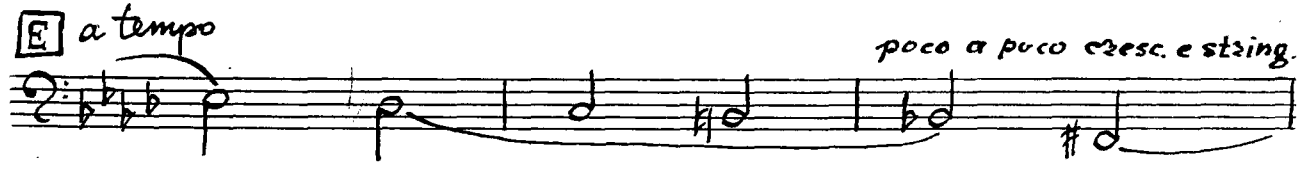

poco a poco cresc. e string.

Fagotto II

Empty musical staff.

Empty musical staff.

Adagio religioso Fagotto II

p
molto cresc.
ten.
ff
p
p
f
mf
rall.

Fagotto II

p *mp*

ff

Allegretto *dim.*

rall. *a tempo*

fp

p *dim.*

Rondo

Fagotto II

Alliegro scherzando

5

fp

f

mf

rit

a tempo

mf

mf

15

Fagotto II

- Staff 1: *mf*, slurs, and fermatas.
- Staff 2: *mf*, slurs, and fermatas.
- Staff 3: *f*, slurs, and fermatas.
- Staff 4: *f*, slurs, and fermatas.
- Staff 5: *mf*, slurs, and fermatas.
- Staff 6: *f*, slurs, and fermatas.
- Staff 7: *f*, slurs, and fermatas.
- Staff 8: *p*, slurs, and fermatas.
- Staff 9: *p*, slurs, and fermatas.
- Staff 10: *mf*, slurs, and fermatas.
- Staff 11: *f*, slurs, and fermatas.

Fagotto II

Ten empty musical staves for Fagotto II.

Corno in Fis

ОСКАР БЕМЕ

КОНЦЕРТ ДЛЯ ТРУБЫ С ОРКЕСТРОМ

Allergo moderato

f *poco rit.* *a tempo* *mf* *f* *A Poco meno* *mf* *p* *rit.*

Cozno I

B Tempo I.

C Tempo primo.

Eleventh and twelfth staves of section C. The eleventh staff includes dynamic markings of *sfa.* and *f*.

Thirteenth and fourteenth staves of section C.

Fifteenth and sixteenth staves of section C. The sixteenth staff includes a dynamic marking of *p*.

Seventeenth and eighteenth staves of section C. The eighteenth staff includes a dynamic marking of *f*.

D Poco meno Solo

Nineteenth and twentieth staves of section D, marked as a solo.

Twenty-first and twenty-second staves of section D.

Coro I

poco a poco

cresc. e string.

[F] *Più mosso*

Two empty musical staves at the bottom of the page.

Corneo I in Fis

mp

mf *pp*

mf

p

f *Adagio religioso* *f*

Solo *p* *molto cresc.* *3* *3*

Solo *3* *3* *ff* *ten.*

p

mp

mp

f

Coro I in Fis.

^

Solo

mf

rall.

f

p

3

mp

3

mf

3

3

3

3

mf

dim.

6/8

Corno I in Fis

Allegretto

rit.

p
a tempo
p
sf
f
p *dim.*

Rondo

Allegro scherzando

f
mf
sf

Cozno I

zit.

a tempo

3

4

Fl. I

coz. I

5

Two empty musical staves at the bottom of the page.

Cozmo I in Fis.

Corno II in Fis

ОСКАР ПЕТЕ

КОНЦЕРТ ДЛЯ ТРУБЫ С ОРКЕСТРОМ

Allergo moderato

Coro II in Fis

2

rit. **B** Tempo I

Coro II in Fis

pp

p

rit.

a tempo

Poco a poco cresc. e

string.

mf

ff

Più mosso

coll.

pp

pp

Corneo II in Fis

mp

mf *pp*

mf

p

f *f*

Adagio religioso

Solo *p molto cresc.*

ff *ten.*

m

mp

f

f

mf

Coro II in Fis

6 Rondo

Coro II in Fis

Alliegro scherzando

6/8

2

5

1

6

4

5

1

2

4

mf

7

3

p

7

rit.

a tempo

5

3

4

mf

mf

7

mf

mf

4

13

F.I.I.

mf

Corno II in Fis

Coz. II

Corno I

Ten empty musical staves for Corno I.

Coro III in F#

ОСКАР ПЕМЕ

КОНЦЕРТ ДЛЯ ТРУБЫ С ОРКЕСТРОМ

Allegro moderato

Poco rit.

a tempo

Cor. I

Cor. III

Section A: Fifth staff of music with dynamics *f* and *Poco meno*, and a 18-measure rest.

Cor. I

Cor. III

Section B: *Tempo I*

Coro III in Fis

Poco meno

© Tempo primo

D Poco meno

rit. E a tempo

Corno III in Fis

poco a poco cresc. e string.

Cozno III in Fis

mf

p

Adagio religioso

f

f

ff

ten.

mp

p

f

p

p

mf

mf

mf

rall.

p

mp

Coro III in Fis

mf Allegretto

f

rall.

a tempo

Rondo
Allegro scherzando

p

dim.

f

mf

rit.

a tempo

Corno III in Fis

Corno III in Fis

Ten empty musical staves, each consisting of five lines, arranged vertically below the first four staves.

Coro IV in Fis

ОСКАР БЕМЕ

КОНЦЕРТ ДЛЯ ТРУБЫ С ОРКЕСТРОМ

Allergo moderato

Poco rit.

a tempo

A *Poco meno*

Cor. IV

rit. **B** *Tempo I*

Coro IV in Fis

Cozno IV in Fis

Adagio religioso

Cozno IV in Fis

Allegretto

rall.

a tempo

RONDO

Allegro scherzando

Coz. I

Corno IV in Fis

Coz. IV Solo

mf

Coz. I

Coz. IV

mf

Coz. I

sf

Coz. I

Coz. IV

mf

Coz. I

mf

Coz. IV

mf

Coz. I

mf

4

5

6

Corneo IV in Fis

Ten empty musical staves, each consisting of five horizontal lines, arranged vertically below the first staff.

Tromba I in B

Оскар Беме

Концерт для Трубы с Оркестром

Allegro moderato

Poco rit.

a tempo

A Poco meno

V-ni I

Tz-ba I

mf

rit.

B Tempo I

pp

Poco meno

Tromba I

C Tempo primo.

D *Poco meno*

T-ba I

E *rit.* a tempo *poco a poco cresc. e string.*

F *Più mosso* V-ni I

T-ba I

Adagio religioso

Tromba I

Two empty musical staves at the bottom of the page.

Tromba I

Allegretto

rall.

a tempo

Rondo

Allegro scherzando

legere

rit.

a tempo

Fl. I

Solo

Tromba I

Tromba II in B

ОСКАР ПЕМЕ

КОНЦЕРТ ДЛЯ ТРУБЫ С ОРКЕСТРОМ

Alliegro moderato

Poco rit.

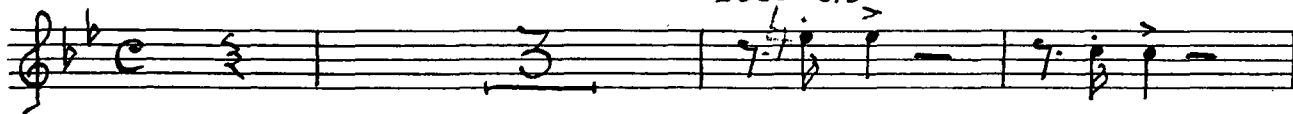

a tempo

A *Poco meno*

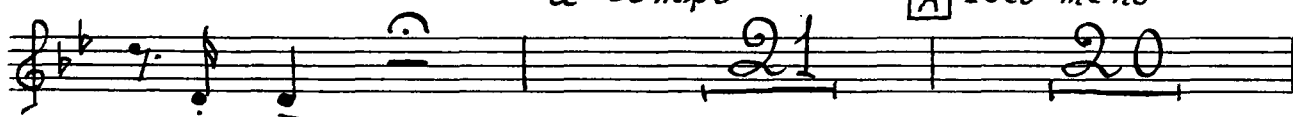

T-ba I

T-ba II

mf

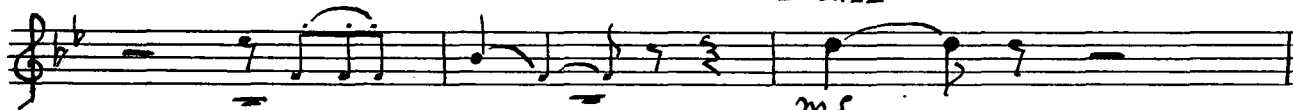

rit. **B** *Tempo I*

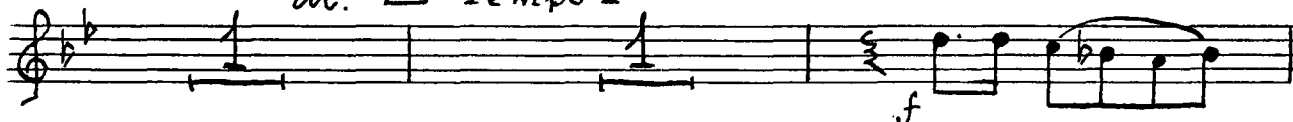

Poco meno

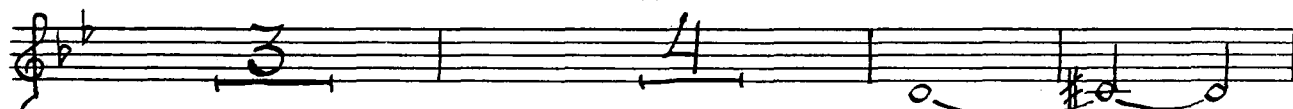

C *Tempo primo*

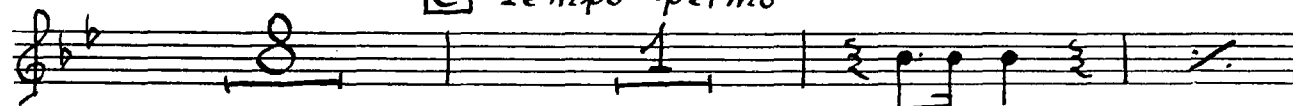

mf

M

Tromba II

D Poco meno
Ob. I t-ba II
ff

E a tempo
Poco a poco cresc. e string.
pp

F Più mosso
V-ni I

Tz-ba II
p

f Adagio religioso
f 3 ff ten.

15
f

Tromba II

Tromba II

Eight empty musical staves, each consisting of five lines, provided for additional notation.

Trombone I

Оскар ЕМЕ

КОНЦЕРТ ДЛЯ ТРУБЫ С ОРКЕСТРОМ

Allegro moderato

foco rit.

a tempo

A

foco meno

fag. I

tr-ne I

rit.

mf

B

Tempo I

mf

p

foco meno

C

Tempo primo

D

foco meno

fag. I

tr-ne

tr-ne II

rit.

mf

Trombone I

E a tempo

poco a poco cresc. e sting.

F Più mosso

Fag. I

Adagio religioso

f molto cresc.

ff *p. ten.*

16

12

Trombone I

f *rall.*

Tr-ne III

Tr-ne I *ff*

Alliegretto

rall. *a tempo*

Rondo
Alliegro scherzando

f

zit. *a tempo*

celli.

Trombone I

Tz-ne Bass.

Empty musical staff.

Empty musical staff.

Empty musical staff.

(Tz-ne Basso)

Tz-ne I

Celli

Tz-ne I.

mf

mf

mf

ff

16
20

(5)

12

Trombone II

Оскар Пеме

Концерт для Трубы с Оркестром

Allegro moderato

poco rit.

a tempo

A

Poco meno

Fag. I

Tz-ve II

mf

rit. **B** *Tempo I*

mf

mf

Poco meno

C *Tempo primo*

D

Poco meno

Fag. I

Trombone II

Tr-ne II *mf* *4* *rit.*

E *a tempo* *poco a poco cresc. e string.* *sfz*

sfz *sfz* *sfz*

ff

f

F *Più mosso* *f* *rag. I* *tr-ne II*

f *tr-ne II*

f *Adagio religioso*

mf *molto cresc.*

ff *ten.* *16*

f

pp. *12*

Trombone II

4p
f
rall.

Tz-ne III
13

Tz-ne II.
ff

3

Alliegretto

6 7
8 7
3 rall. a tempo

10

Rondo
Alliegro scherzando

6 8
11 4

f

1

11 2 5
rit. a tempo

10 9 7
35 Tz-ne Bass.

Trombone II

Tz-ne II

Cell.

Tz-ne II

mf

mf

tr-ne I.

12

Tz-ne II

ff

Trombone III (Basso)

ОСКАР БЕМЕ

КОНЦЕРТ ДЛЯ ТРУБЫ С ОРКЕСТРОМ

Allergo moderato Tz. Basso

Poco rit.

a tempo

A *Poco meno*

tz-ba I

tz-ne III

rit. **B** *Tempo I*

Poco meno

C *Tempo primo*

D *Poco meno*

Fag. I

Trombone III

Tuba

Tz-ne III

Allegretto

Rondo Allegro scherzando

rit.

celli

Trombone III

Tz-ne Bass.

CeIIi

Tz-ne III

Tz-ne I

Tz-ne III

Two empty musical staves at the bottom of the page.

Tuba

ОСКАР БЕМЕ

КОНЦЕРТ ДЛЯ ТРУБЫ С ОРКЕСТРОМ

Allegro moderato

tacet *al Adagio religioso*

Adagio religioso

3 *ob., cl., Fag.* *ff* *ten.*

pp

f

f

11

rall. *f* 2

13

Tuba

Allegretto *rall.* *a tempo*

Rondo Allegro scherzando
tacet al fine

Five empty musical staves for the Tuba part, each consisting of five horizontal lines.

Timpani

ОСКАР БЕМЕ

КОНЦЕРТ ДЛЯ ТРУБЫ С ОРКЕСТРОМ

Allegro moderato
Timp. F, C.

Poco rit.

a tempo **f**

A *Poco meno*

Tz. ba I.

Timp. tzzum
mf

rit. **B** *Tempo I*

mf

Poco meno

C *Tempo primo*

mf

D *Poco meno* *Fag. I*

mf *mf*

Timp. i Eb tzzum

mf *rit.*

2

Timpani

E a tempo Timp. in F.

Poco a poco cresc. e string.

Timpani

mf *Allegretto* Timpani in F, C. *rall.* *a tempo*

tr *pp*

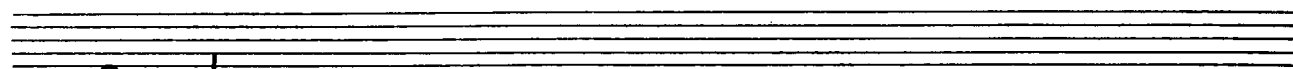

Rondo
Allegro scherzando

f 52. Cinellen 9

Timp.

1 2 3

rit. *a tempo*

4 5 6

Timpani

mf

t2

T2-ne III

Timp. t2

mf

Solo

sf

t2

mf

t2

mf

T2-ne I

Timp.

ff

Violini I

ОСКАР БЕМЕ

КОНЦЕРТ ДЛЯ ТРУБЫ С

ОРКЕСТРОМ

Alliegro moderato

Violini I

Violini I

Violini I

p

ce - seen

D - do Poco meno

f

Violini I

p

rit.

E a tempo

Poco a poco cresc. e string.

ff con fuoco

Violini I

F Più mosso

Violini I

Adagio religioso

3/4

div.

ff

ff

pizz.

unis. pizz.

p

p

arco

mp

mp

pizz.

f

f

arco

pp

p

div.

Violini I

p
rall.
Pizz.
pp
arco Solo
trem.
ff
mf
dim.
Allegretto
rall.
pp
a tempo

f

Violini I

- Staff 1: Dynamics *f* and *p*.
- Staff 2: No dynamics.
- Staff 3: No dynamics.
- Staff 4: Dynamics *pp* and *fp*.
- Staff 5: Dynamics *f* and *p*.
- Staff 6: No dynamics.
- Staff 7: Dynamics *p* and *mf*.
- Staff 9: No dynamics.

Violini I

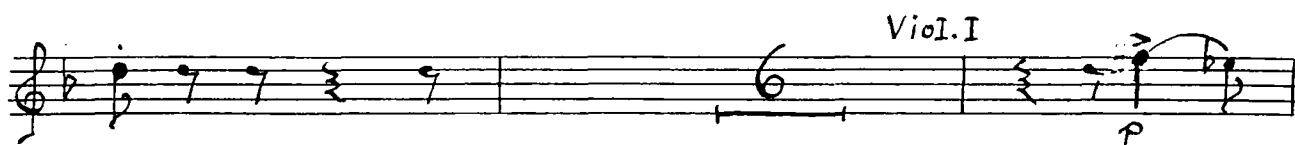

Violini I

Violini I

f

f

p *crescendo*

f *cresc.*

ff

Violini II

ОСКАР БЕМЕ

КОНЦЕРТ ДЛЯ ТРУБЫ С ОРКЕСТРОМ

Allergo moderato

f

Poco rit.

Pizz. a tempo

arco

mf

f

Violini II

A *Poco meno*

mf cantabile

f

Section A consists of 11 staves of music. The first staff begins with a melodic line marked *mf cantabile*. The second and third staves provide harmonic support with sustained notes. The fourth staff continues the melodic line. The fifth and sixth staves feature a rhythmic accompaniment of eighth notes. The seventh and eighth staves continue this accompaniment. The ninth staff introduces a melodic line marked *f*. The tenth and eleventh staves conclude the section with a melodic line and a final chord.

B *Tempo I*

rit.

f

Section B consists of three staves of music. The first staff begins with a melodic line marked *rit.* and *f*. The second and third staves provide harmonic support with sustained notes. The section concludes with a final chord.

Violini II

Violini II

Tempo primo

f

Pizz.

Pizz.

arco

cresc.

D Poco meno

do

f

P

mf

rit.

Violini II

F

Più mosso

Violini II

Adagio religioso

div. ff

Pizz. unis.

P

arco P

Pizz. f

arco pp div.

Vialini II

div.

rall.

unis. pizz.
pp

arco

trem.

ff mf

dim.
Allegretto

rall.
pp a tempo

10

Rondo

Violini II

Alliegro scherzando

Violini II

Pizz.

mf

zit. arco

a tempo

p

mf

p

Violini II

f

f

p *cresc.*

p *cresc.*

f

f *ff*

Viola

ОСКАР БЕМЕ

КОНЦЕРТ ДЛЯ ТРУБЫ С ОРКЕСТРОМ

Allergo moderato

f

poco rit.

a tempo

p

mf

div.

Viole

Viole

Poco meno

Viole

C Tempo primo

div.

D cre - scen -
poco meno

Viole

17

unis.

mf

div.

rit.

dim.

Poco a poco cresc. e string.

a tempo

ff

Viole

Adagio religioso

div. ff

unis. Pizz.

p ff

arco

mp div.

div.

p Pizz.

f

f arco

arco

div.

unis.

pp unis.

Viole

mf

p

p

rall.

Pizz.

pp

mp

arco

mp

trem.

p

ff

mf

dim.

pp

Allegretto

rall.

a tempo

10

Rondo Allegro scherzando

f

Viole

Staff 1: *f*, *p*

Staff 2: *pp*

Staff 3: *f*

Staff 4: *p*

Staff 5: *mf*, *Pizz.*

Staff 6: *rit. arco*, *a tempo*, *p*

Staff 7: *div.*

Viole

whis.

Three empty musical staves, each consisting of five horizontal lines, provided for additional notation.

Viole

Viole

Three empty musical staves, each consisting of five lines, located at the bottom of the page.

Celli

ОСКАР ПЕНЕ

КОНЦЕРТ ДЛЯ ТРУБЫ С ОРКЕСТРОМ

Allegro moderato

CeII i

A *Poco meno*
mf *p*

mp

p

f

Vrit. **B** *Tempo I p*

p

Celli

poco meno

An empty musical staff consisting of five horizontal lines.

An empty musical staff consisting of five horizontal lines.

An empty musical staff consisting of five horizontal lines.

An empty musical staff consisting of five horizontal lines.

An empty musical staff consisting of five horizontal lines.

An empty musical staff consisting of five horizontal lines.

An empty musical staff consisting of five horizontal lines.

An empty musical staff consisting of five horizontal lines.

An empty musical staff consisting of five horizontal lines.

An empty musical staff consisting of five horizontal lines.

Celli

f Più mosso
Pizz.

Pizz.

arco

Empty musical staff.

Empty musical staff.

Cello

Adagio religioso

Celli

Pizz.
pp

arco
mp

p

trém.
ff

mf
dim.
pp

Alliegretto

rall.

a tempo

Rondo p
Alliegro scherzando

f
arco
Pizz.

f

Celli

Celli

CeIII

Celli

Seven empty musical staves, each consisting of five horizontal lines, arranged vertically below the sixth staff.

ОСКАР ПЕТЕ

КОНЦЕРТ ДЛЯ ТРУБЫ С ОРКЕСТРОМ

Allegro moderato

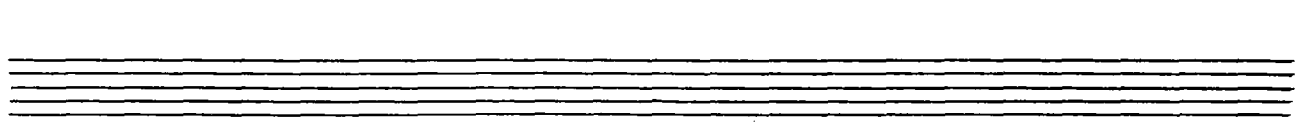

Contrabassi

A Poco meno

cantabile *mf*

mp

f

rit. B *f* Tempo I

mf *f*

Poco meno *p* *f*

mp

Contrabassi

Tempo primo
rit.

ere - scen - do

Poco meno

Empty musical staff.

Empty musical staff.

Contrabassi

Contrabassi

pp

Pizz.

p

arco

f

pp

f

f

Adagio religioso

ff

Pizz.

p

f

Contrabassi

arco Pizz. f

arco mf

zall.

Pizz. pp

arco p

trem. ff

5824 mf dim. pp

Detailed description of the musical score: The score is for a double bass part. It begins with a treble clef and a key signature of four flats. The first staff starts with 'arco' and a half note, followed by a series of eighth notes. A 'Pizz.' instruction appears above a quarter note, with a forte 'f' dynamic below it. The second staff continues with eighth notes. The third staff features a half note with an accent and a slur, ending with a fermata. The fourth staff starts with 'arco' and 'mf' dynamics, followed by a half note with an accent and a slur. The fifth staff has a half note with a slur and a 'zall.' instruction. The sixth staff begins with a half note, a slur, and a 'Pizz.' instruction with a piano 'pp' dynamic. The seventh staff continues with eighth notes. The eighth staff has a half note with a slur and a '3' (triple) marking. The ninth staff starts with 'arco' and 'p' dynamics, featuring a half note with a slur and a '3' marking, followed by eighth notes with a '3' marking. The tenth staff includes a half note with a slur and a '3' marking, followed by a quarter note with a 'trem.' instruction and a fortissimo 'ff' dynamic. The final staff begins with a half note, a slur, and a '3' marking, followed by a half note with a slur and a 'dim.' instruction, and ends with a half note and a 'pp' dynamic. The piece concludes with a double bar line and a 6/8 time signature.

Contrabassi

Allegretto

rall.

a tempo

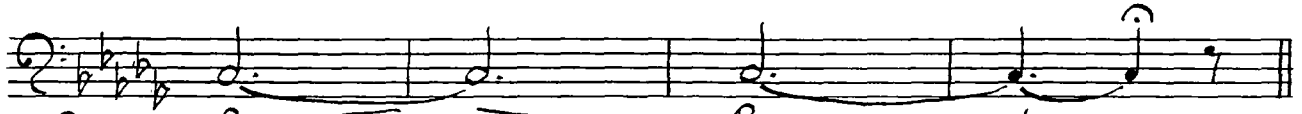
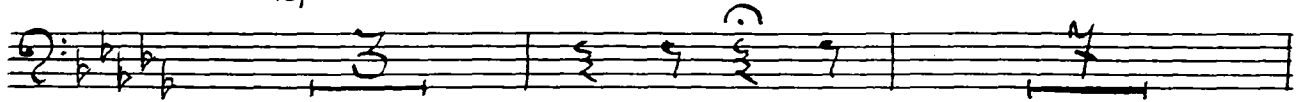

Rondo *f* *Allegro scherzando*

f

dim.

Pizz.

arco

f

f

ff

f

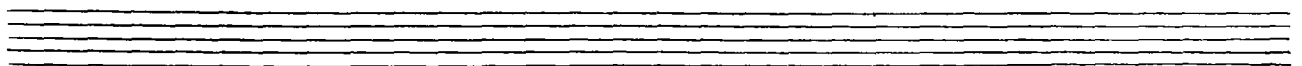
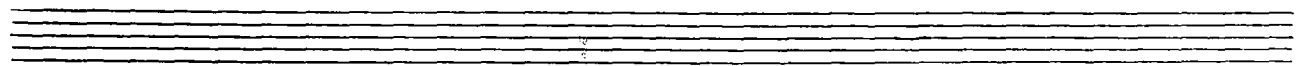
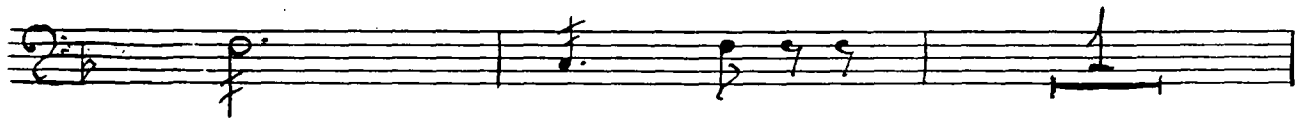

Contrabassi

Contrabassi

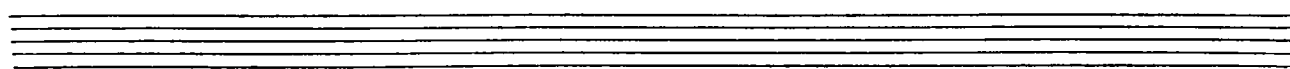
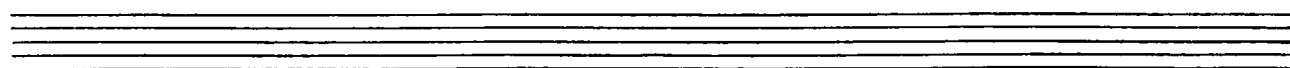
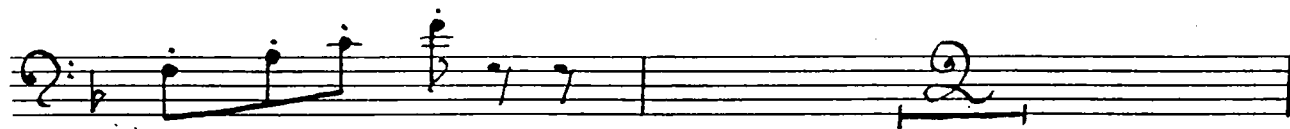
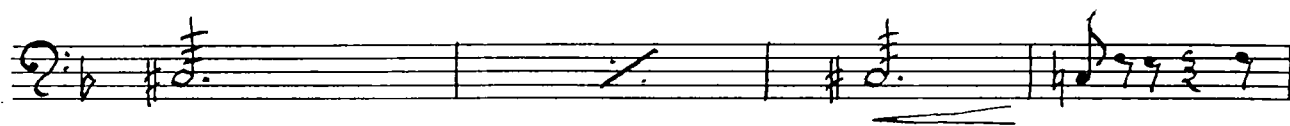

Contrabassi

Pizz.
p

arco
f

f

f

Mh
p
czesc.

czesc.

f

f

ff

5824