

Cello Concert N.1 in C major

Joseph Haydn (1732 - 1809)
arr. Edward Timershin

Moderato

4

7

10

13

16

19

22 3

f
p
marc.

25

f
p
f
p

28

tr
p

31

mf
p

34

37

40

43

46

5

48

50

53

56

58

61

63

65 *tr*

68

70

72

74

77

80

83

86

p *f* *pp*

9

89

f 6

92

6 6 6 6

94

tr *tr* *tr* *tr* *tr* *tr*

97

100

103

106

109

f *p*

112

p

115

tr

118

121

124

127

130

132

12

tr 13

133

136

139

II. Adagio

Adagio

5

9

13

17

21

25

29

3

33

37

43

47 *espress.*

50 *tr*

53

56

60

5

64

f

68

> pp
pp
cresc.
sf
cresc.
p

73

mf
fz
p
fz

77

81

88

93

97

mf *mp*

fz *p*

7

102

mf *mp*

p

tr

106

mf

p

109

cresc. *rall.* *A tempo* *tr*

cresc. *f*

Measures 113-117:

III. Allegro

Allegro molto

13

17

21

25

29

3

33

37

41

1

45

49

54

58

62 5

66

70

espress.

stacc.

74

78

82

86

90

93

96

99

102

105

109

113

117

120 9

123

126

129

132

135

138

141

144 11

147

151

154

157

161

165

169

173

177

181

185

188

192

195

198

201 15

f *f*

204

p

207

cresc. *f*

211

f

214

217

220

223

227

231

235

238

241

244

247

250

Cello Concert N.1 in C major

Flugelhorn

Joseph Haydn (1732 - 1809)

arr. Edward Timershin

Moderato

21

21

24

27

30

33

35

38

41

43

Flugelhorn

2

46 *cresc.* *tr*

48 **11** *f*

61

64 *p* *tr*

67

69

71

73

75

77 *f*

Flugelhorn

80 *tr* *cresc.* *tr*

85 *p*

88 *f* 7

97 *f*

100 *p*

103 6 *mf* 6 *tr*

106 6 *p* *tr*

108 *f* 3 3 6

Flugelhorn

411

3 3 6 3 3 6

113

3 6

116

tr

120

tr

123

tr p

126

tr f

129

Cadenza

tr

130

tr 12

131

tr

132

tr 12 7

II. Adagio

Flugelhorn

Adagio **15**

p

21

27

31 **12**

cresc.

47 *espress.* *p* *mf* *tr*

51 **5** *mf*

62 *f*

66 *pp* *cresc.*

70 *sf* **1**

Flugelhorn

2

74

mf fz p

78

mf tr 8

89

p

94

mf

98

mf mp

103

tr mf

107

mf

109

cresc. mf tr 4
rall. A tempo

III. Allegro

Flugelhorn

Allegro molto

40

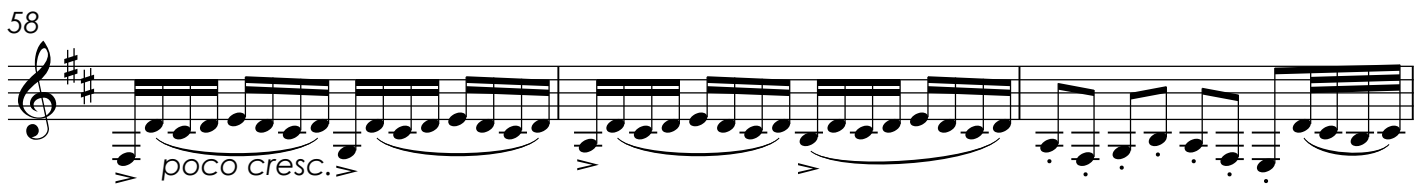
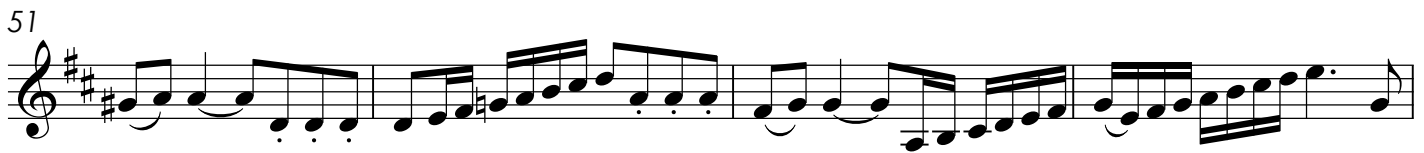
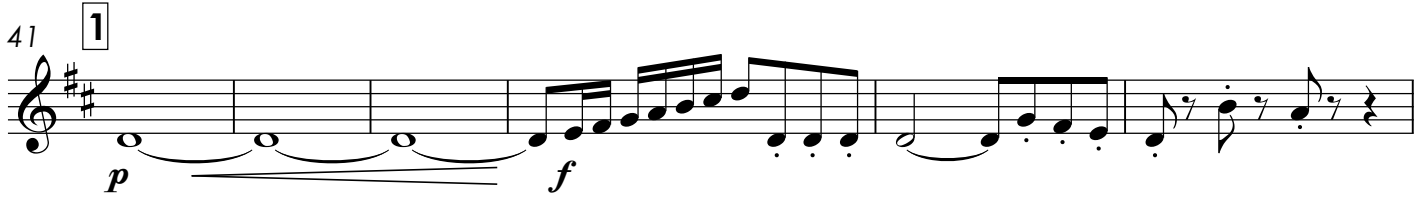
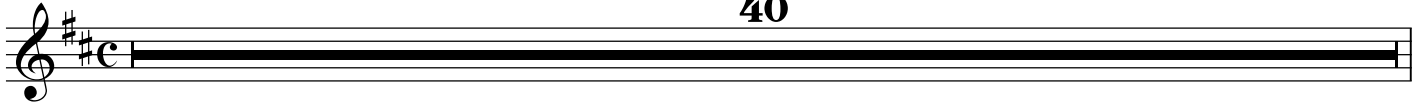

Flugelhorn

119

122

125

128

131

134

137

p sub. *cresc.* *f*

140

143

146

p *cresc.*

Flugelhorn

4

151

Flugelhorn

210

3 6 6

216

6 *p*

219

cresc. *f* tr

224

p *p*

230

f *f*

236

239

242

f

246

tr tr

250

tr